

Contact Information & Hours

UIW Eye Institute

Rosenberg School of Optometry
University of the Incarnate Word
9725 Datapoint Drive
San Antonio, TX 78229



Appointments: 210-283-6800

Optical: 210-283-6838

Fax: 2210-283-6825

Hours of Operation

Monday & Wednesday	9:00 a.m. – 6:30 p.m.
Tuesday & Thursday	9:00 a.m. – 8:00 p.m.
Friday (<i>Optical Only</i>)	9:00 a.m. – 1:00 p.m.

CALL FOR APPOINTMENT TIMES

Bowden Eye Care & Health Center

Rosenberg School of Optometry
University of the Incarnate Word
2547 East Commerce Street
San Antonio, TX 78203



Appointments: 210-619-7020

Optical: 210-619-7194

Fax: 2210-619-7125

Hours of Operation

Monday – Friday	9:00 a.m. – 6:00 p.m.
Saturday	9:00 a.m. – 4:00 p.m.

CALL FOR APPOINTMENT TIMES

www.evcclinic.com



This publication is available in alternate format by request. To request an alternate format, please contact Nathan McCarthy, C.O.A. at (210) 283-6889

UIW Employee Vision Care Program

Envision the Future



**UNIVERSITY OF THE
INCARNATE WORD.**

ROSENBERG SCHOOL of
OPTOMETRY

Welcome to the UIW Vision Care Program

Fees, Discounts, and Other Benefits

UIW VISION CARE PROGRAM

The purpose of this vision care program is to offer an alternative vision care service for the UIW family. This program offers financial advantages and convenience to the participants in relation to other vision plans.

Upon enrollment, participants will be issued an ID Card which will identify them as eligible for this program.

ELIGIBILITY

- UIW Employees
- UIW Retirees
- UIW Alumni
- Sisters of Charity.

TERMS

- Pay-as-you-go
- No monthly premiums or fees
- No limitations on the number of:
 - *Discounted Eyewear (frames)*
 - *Discounted Lenses*
 - *Discounted Contact Lenses*
- All exam fees, eyewear, and contact lens purchases can be paid for with your Flexible Spending Benefits (SBS Mastercard)

PAYROLL DEDUCTION

- Full time UIW employees can pay 40% of their invoice at the time of service and use payroll deduction for the remaining 60% of their invoice, distributed evenly over six months.

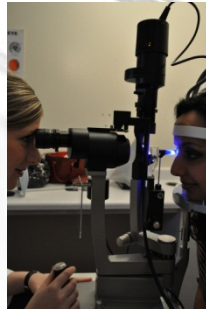

FEES AND DISCOUNTS

- Yearly \$15.00 administrative fee is waived for participants in this program.

COMPREHENSIVE EYE EXAM

- \$50.00 for a comprehensive exam.
- Patients may also qualify for a sliding scale discount for exam fees (proof of income is required)

DESIGNER FRAME AND PRESCRIPTION LENS SELECTION:

- 40% Discount on Designer Frame Selection and Prescription Lenses
- *Excludes the Modern Collection eyewear.*

CONTACT LENSES

- Free trial contact lenses
- 30% discount on contact lens fitting exam
- 25% discount on 1 year supply contact lenses
- *No charge for contact lens fitting follow-ups for three months*
- *Refund on unused contact lenses, if change in prescription*

OTHER DISCOUNTS AND BENEFITS

- Free Spectacle Case
- Free Repairs of Defective Materials
- 25% Discount on Prescription Sunglasses
- 30% Discount in Optical on:
 - Lens Tints
 - Scratch Resistant Coating
 - Anti-Reflective Coating
- 12 Month Warranty on materials for adults
 - 18 Month Warranty on materials for children
- Health and Vision Insurance filed as a courtesy

